

LIFELONG MEDICAL CARE

Health Center Patient Demographics

Mission:
 LifeLong Medical Care provides high-quality health, dental, and social services to underserved people of all ages; creates models of care for the elderly, people with disabilities and families; and advocates for continuous improvements in the health of our communities.

| Top 3 cities served | #Patients |
|---------------------|-----------|
| Oakland | 12,566 |
| San Pablo | 8,148 |
| Berkeley | 7,065 |

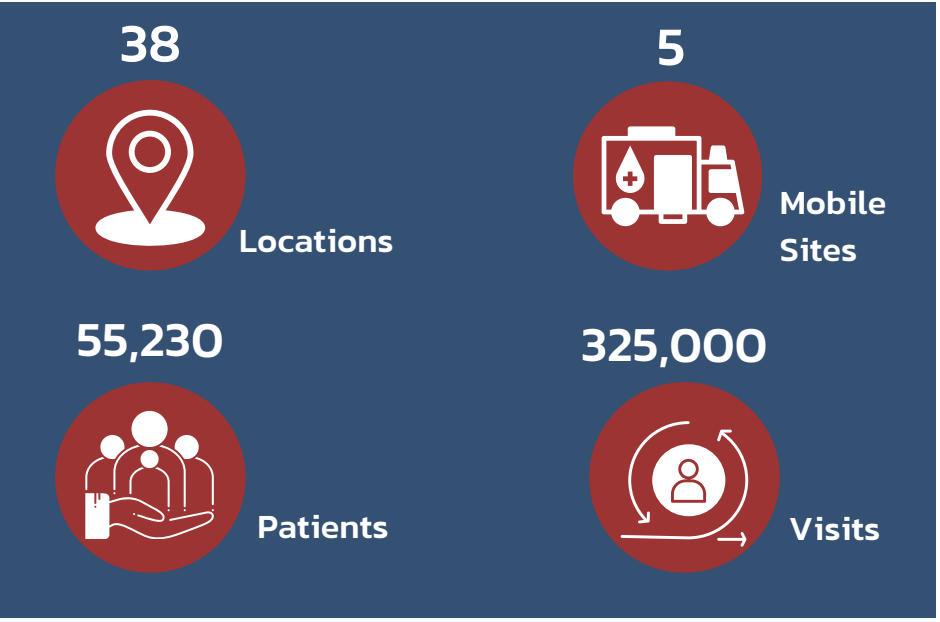

- Supportive Housing (13)
- Comprehensive Care (6)
- Dental (4)
- School-Based Care (3)
- Comprehensive Care/BH (2)
- Urgent Care (2)
- Acupuncture (1)
- BH Recovery/HIV (1)
- Community School (1)
- Pediatrics (1)
- Podiatry/Addiction (1)
- Recovery Center (1)
- Urgent/BH (1)
- Wellness (1)

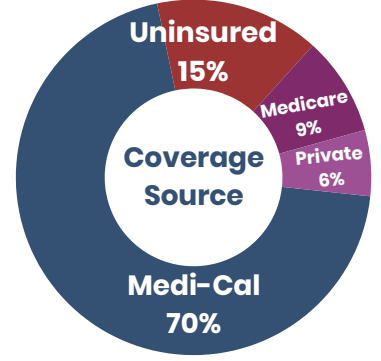
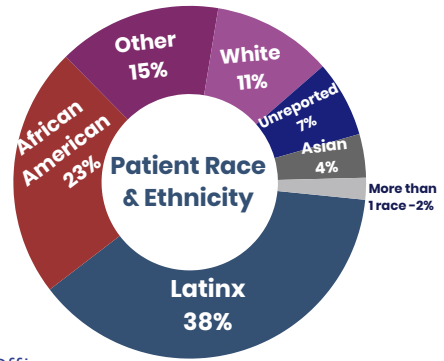
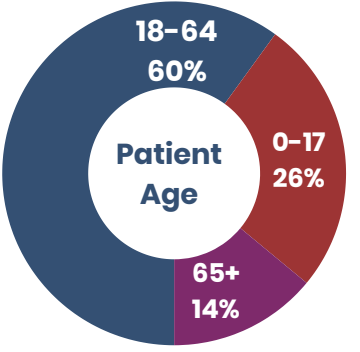
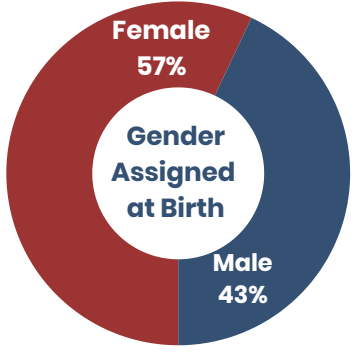
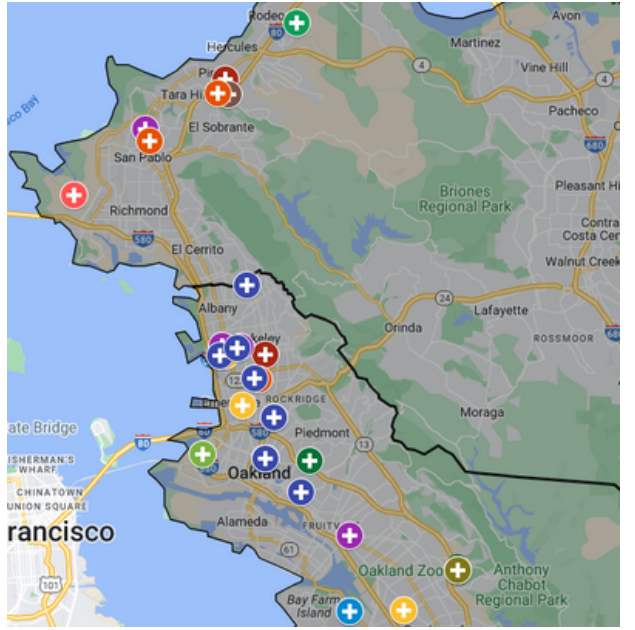

Administrative Offices
 2344 6th Street
 Berkeley, CA 94710
 510.981.4100
lifelongmedical.org

Source: 2023 Uniform Data System, HRSA, US Department of Health and Human Services
 LifeLong Medical Care is a member of the Alameda Health Consortium and Community Health Center Network

Health Center Patient Demographics Cont.

Visits:

In 2023 LifeLong Medical Care provided more than 325,000 patient visits. Many of these visits addressed complex medical and behavioral needs, with patients accessing care an average of 6 visits in the year for a range of services, including: medical, dental, mental health, community health education and other patient services, both in clinic and virtually.

55,230 Patients Served in 2023

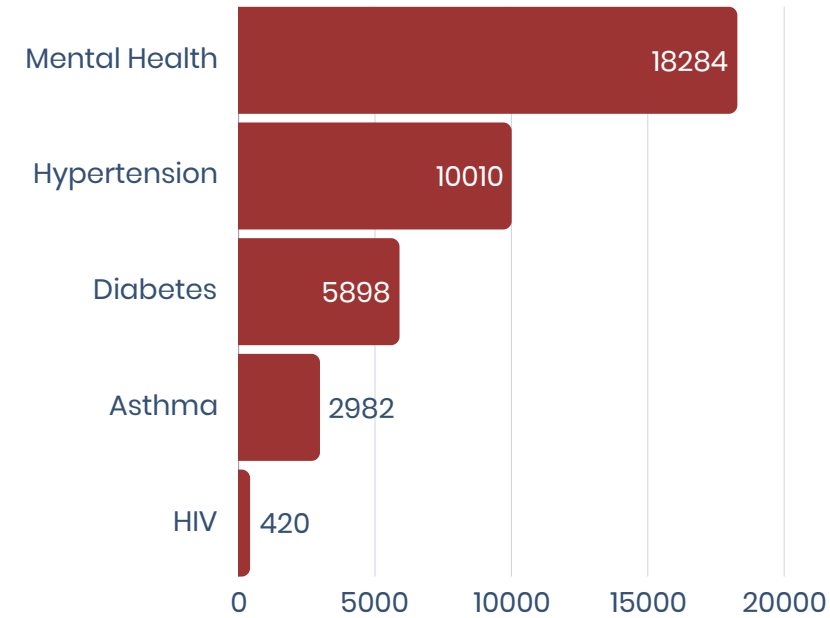

325,143 Patient Visits in 2023

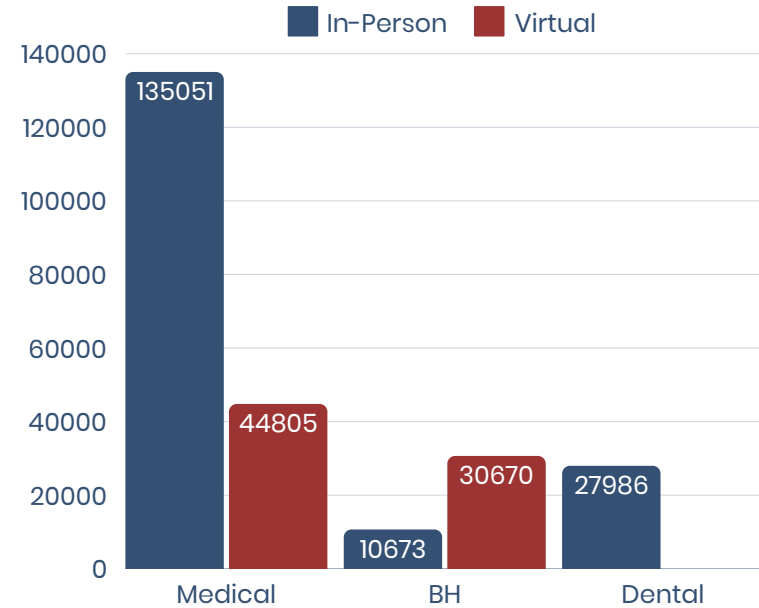

Income as Percent of Poverty Guidelines

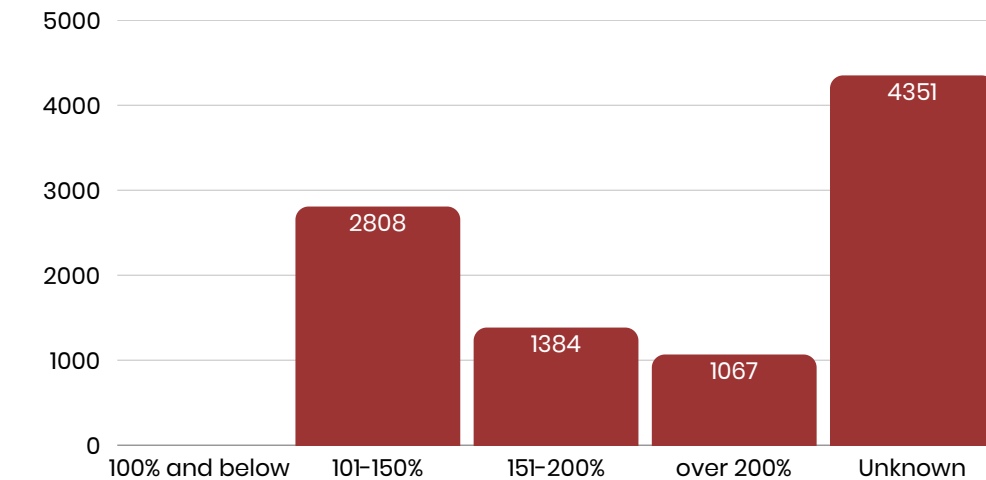

Additional Conditions



1,206 Patients Diagnosed with COVID



1,342 Prenatal Patients



2,674 Unhoused Patients



5,085 Patients with Substance Use Disorder

Alameda County

| Site Name | Address | City | Zip | Type of Clinic |
|-----------------------------|---------------------------------|------------|-------|-----------------------------------|
| Harrison Hotel | 1415 Harrison Street | Oakland | 94612 | Supportive Housing |
| LifeLong 1701 MLK Housing | 1701 Martin Luther King Jr. Way | Oakland | 94612 | Supportive Housing |
| LifeLong 433 Hegenberger | 433 Hegenberger Road | Oakland | 94621 | Dental |
| Clinton Commons | 720 E 11th Street | Oakland | 94606 | Supportive Housing |
| Community Recovery Project | 2730 Adeline Street | Oakland | 94607 | Recovery Center |
| Empyrean Towers | 344 13th Street | Oakland | 94612 | Supportive Housing |
| Glenn Burke Wellness Center | 3209 Lakeshore Avenue | Oakland | 94610 | Wellness |
| LeNoir Pediatrics | 2940 Summit Street | Oakland | 94609 | Pediatrics |
| West Oakland | 991 14th Street | Oakland | 94607 | Comprehensive Care |
| Downtown Oakland | 616 16th Street | Oakland | 94612 | Comprehensive Care/BH |
| Eastmont | 7200 Bancroft Avenue | Oakland | 94605 | Podiatry/Addiction |
| Elmhurst | 1800 98th Avenue | Oakland | 94603 | School-Based Site |
| Howard J. Daniel | 9933 Macarthur Boulevard | Oakland | 94605 | Comprehensive Care |
| New Highland/Rise Community | 8521 A Street | Oakland | 94621 | Community School |
| Nova Apartments | 445 30th Street | Oakland | 94609 | Supportive Housing |
| Our Place | 2577 San Pablo Avenue | Oakland | 94612 | Supportive Housing |
| Project Pride | 2545 San Pablo Avenue | Oakland | 94612 | Supportive Housing |
| The Savoy | 1424 Jefferson Street | Oakland | 94612 | Supportive Housing |
| TRUST | 386 14th Street | Oakland | 94612 | BH/Recovery/HIV/Adult Medicine |
| East Oakland | 10700 Macarthur Boulevard | Oakland | 94612 | Comprehensive Care |
| California Hotel | 3501 San Pablo Avenue | Oakland | 94608 | Supportive Housing |
| Dellums Apartment | 644 14th Street | Oakland | 94612 | Supportive Housing |
| Emeryville USD | 4727 San Pablo Avenue | Emeryville | 94608 | School-Based Site |

+5 Mobile Health Clinics

Site Locations

Alameda County Cont.

| Site Name | Address | City | Zip | Type of Clinic |
|--|----------------------|----------|-------|------------------------------|
| Over 60 Health Center | 1860 Alcatraz Way | Berkeley | 94703 | Comprehensive Care |
| West Berkeley Health Center | 837 Addison Street | Berkeley | 94710 | Comprehensive Care |
| Berkeley Food & Housing Dental Clinic | 1741 Russell Street | Berkeley | 94707 | Supportive Housing Dental |
| MLK Homes | 1860 Alcatraz Avenue | Berkeley | 94703 | Dental |
| Rosa Parks Collaborative | 2942 MLK Jr. Way | Berkeley | 94703 | Supportive Housing |
| UA Homes | 1920 Allston Way | Berkeley | 94710 | School-Based |
| Berkeley Primary Care | 1040 University Ave | Berkeley | 94710 | Supportive Housing |
| Erna P Harris Court | 2001 Dwight Way | Berkeley | 94710 | Urgent Care |
| | 1330 University Ave | Berkeley | 94702 | Supportive Housing |

Contra Costa County

| Site Name | Address | City | Zip | Type of Clinic |
|----------------------|----------------------|-----------|-------|-----------------------|
| Pinole Urgent Care | 806 San Pablo Avenue | Pinole | 94564 | Urgent Care |
| Pinole Health Center | 806 San Pablo Avenue | Pinole | 94564 | BH/Comprehensive Care |
| Rodeo Health Center | 25 California Street | Rodeo | 94572 | Acupuncture |
| Pinole Dental | 806 San Pablo Avenue | Pinole | 94564 | Dental |
| William Jenkins | 150 Harbour Way | Richmond | 94801 | Urgent Care/BH |
| Brookside | 2023 Vale Road | San Pablo | 94806 | Comprehensive Care |
| Brookside Dental | 2023 Vale Road | San Pablo | 94806 | Dental |